Deduc me, Domine

Psalm 86,11

Melchior Franck (um 1580-1639)

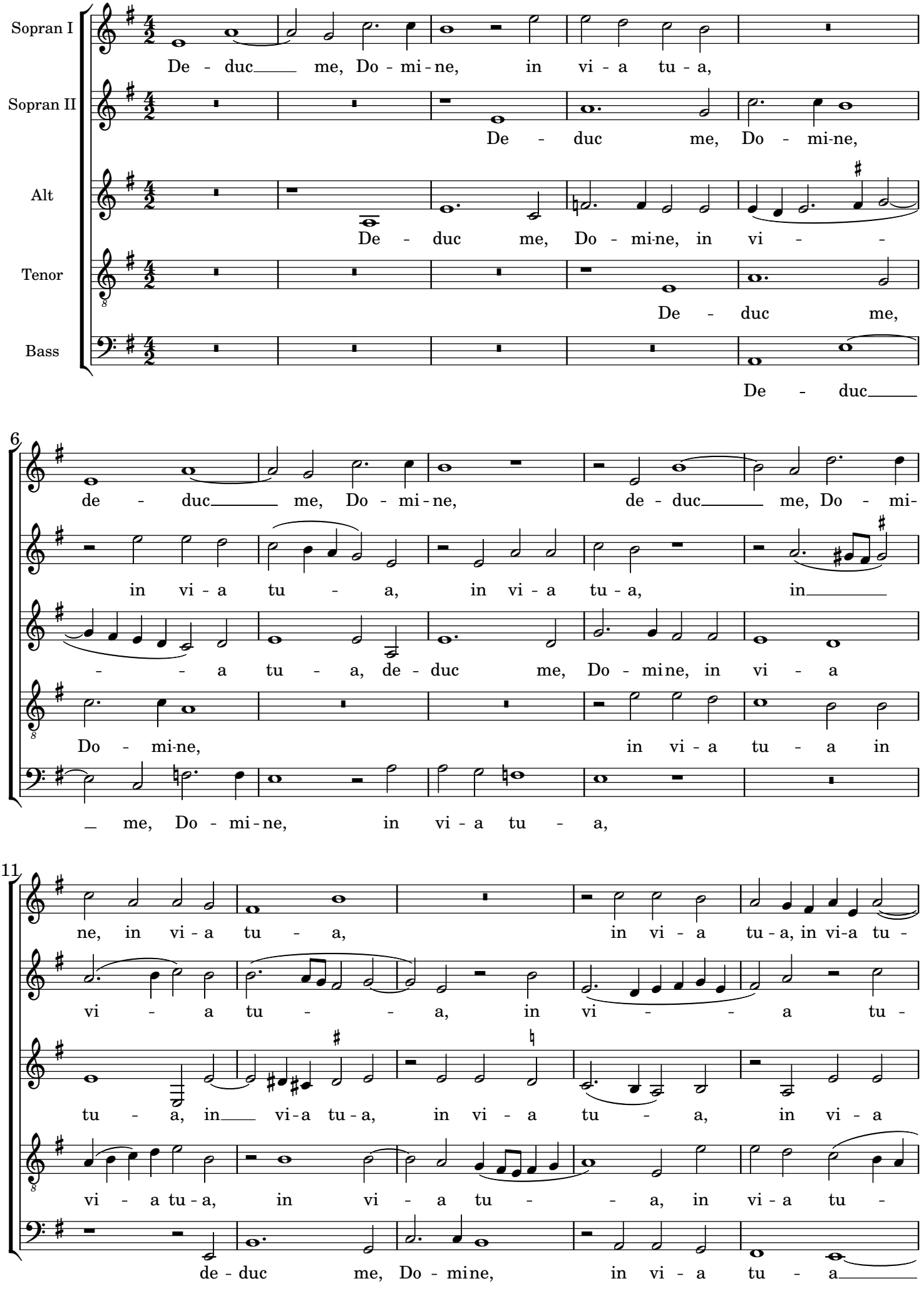

16

- a, et in-gre-diar in ve-ri-ta-te tu - a, et in-gre-di-

a, et in-gre-diar, et in-gre-di-ar in ve-ri-ta-te tu - a, et in-gre-di-ar in

tu - a, et in-gre-di-ar in ve-ri-ta-te tu - a, et in-gre-di-ar in

- a, et in-gre-di-ar in ve-ri-ta-te tu - a, et in-gre-di-ar in

_ et in-gre-di-ar in ve-ri-ta-te tu - a, et in-gre-di-ar in

20

ar in ve-ri-ta-te tu - a, lae-te-tur cor me-um, lae-te-tur

ve-ri-ta-te tu - a, lae-te-tur cor me-um, lae-te-

ve-ri-ta-te tu - a, lae-te-tur cor me-um, lae-te-tur

ve-ri-ta-te tu - a, lae-te-tur cor me-um, lae-te-

ve-ri-ta-te tu - a, lae-te-tur_ cor_ me-um, lae-te-

24

cor me-um ut ti-me-at no-men

tur cor me-um ut ti-me-at no-men tu-

cor me-um ut ti-me-at no-men tu-um,

tur cor me-um ut ti-me-at no-men tu-

tur_ cor_ me-um ut ti-me-at no-men

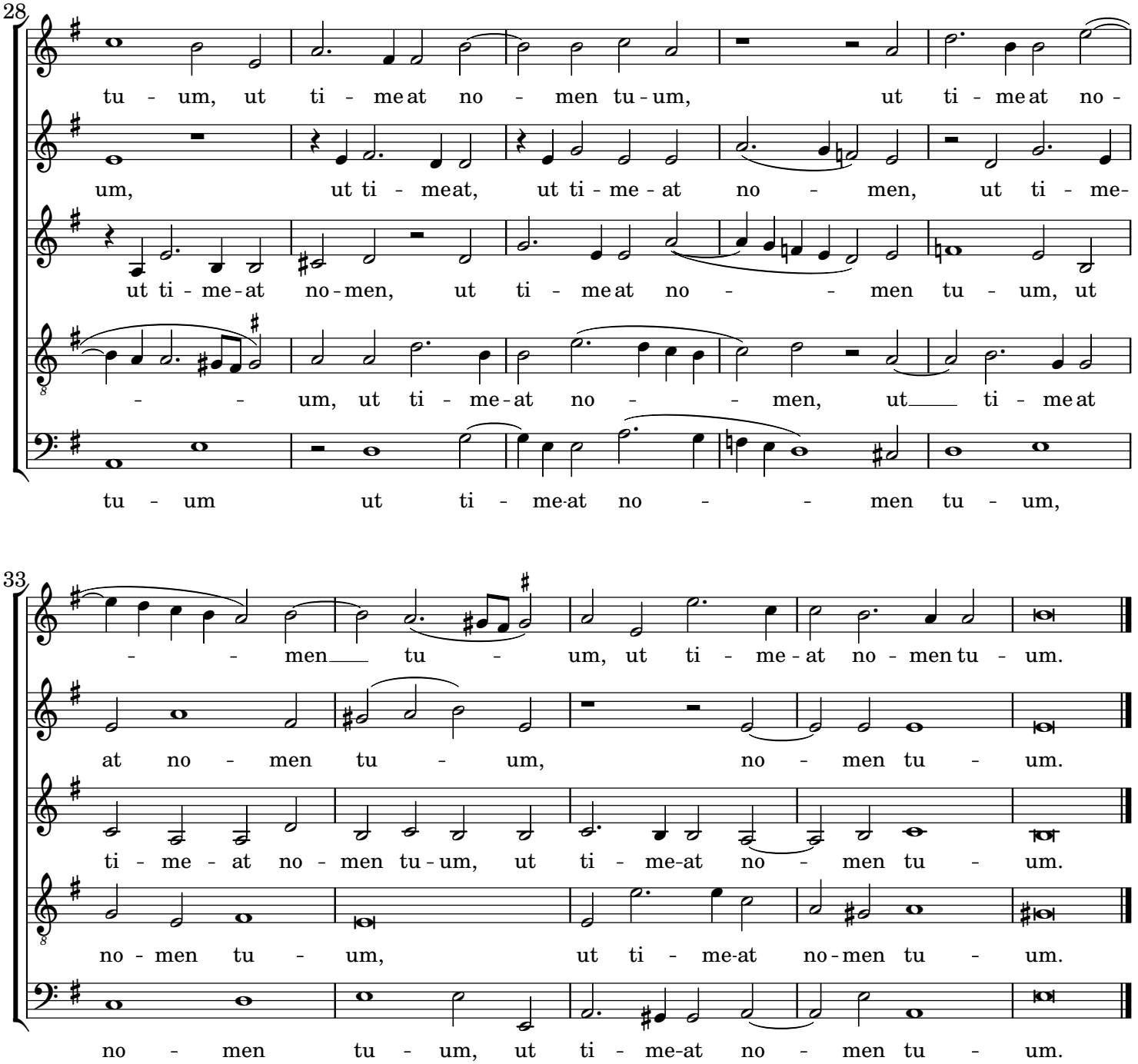

Übersetzung:
Weise mir, Herr, deinen Weg, dass ich wandle in deiner Wahrheit; erhalte mein Herz bei dem einen, dass ich deinen Namen fürchte.